

112  
200

PLAN BOOK 200 PLAN 112  
 July 5 1965  
 Recd. from B Turner  
 to Stephen M. Turner  
 on 07/24/65 S.S.  
 Joseph O'Brien Jr.

Mr Allan F + Patricia A  
 Rice

Roman Catholic Archdiocese

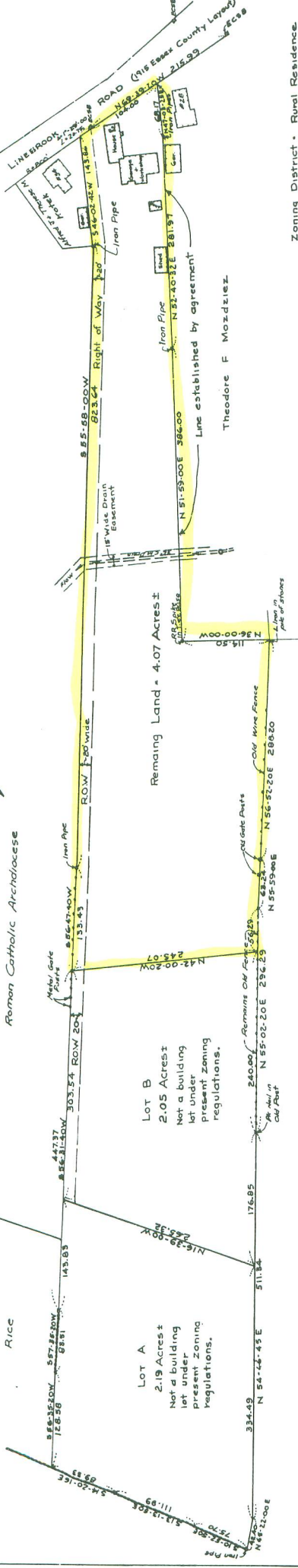

LOT A  
 2.19 Acres ±  
 Not a building  
 lot under  
 present zoning  
 regulations.

LOT B  
 2.05 Acres  
 Not a building  
 lot under  
 present zoning  
 regulations.

Remaining Land = 4.07 Acres ±

Theodore F Mosdzisz

Zoning District - Rural Residence

*Anagallis Reppalimparis*

Planning Board Approval  
 Under the Subdivision  
 Control Law Not Required.

*Patrick J. McMillan*  
*James J. Farrow*

Ipswich Planning Board.  
 Date: 5/6/65



I certify that this plan  
 conforms with the Rules  
 & Regulations of the  
 Registry of Deeds.

*Joseph O'Brien Jr.*

PLAN OF LAND  
 IN  
 IPSWICH, MASS  
 OWNER: LEON B TURNER  
 SURVEYOR: LEON B TURNER JR.  
 SCALE 1" = 60'  
 MAY 9, 1965